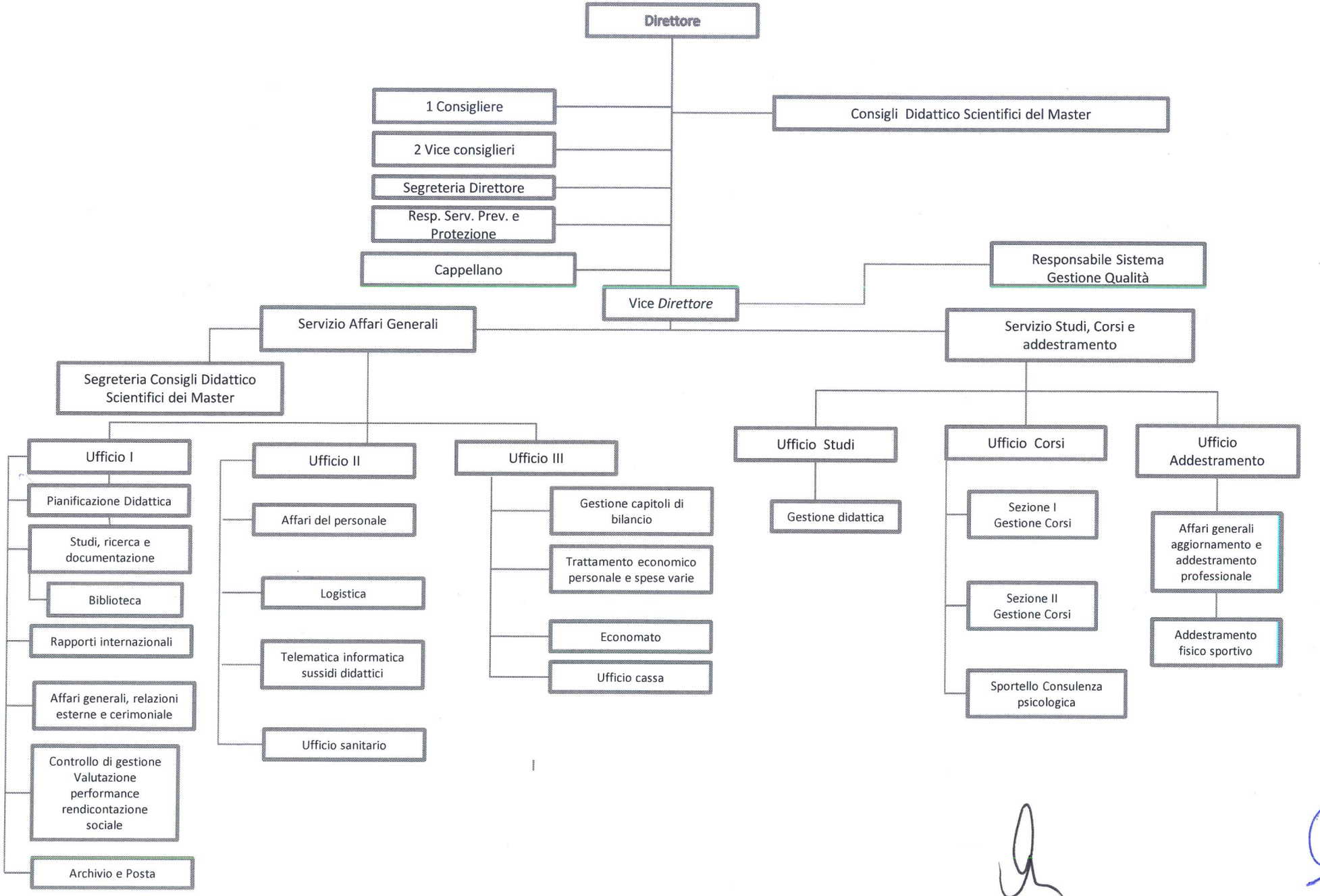SCUOLA SUPERIORE di POLIZIA